

Private Project
minutes not provided

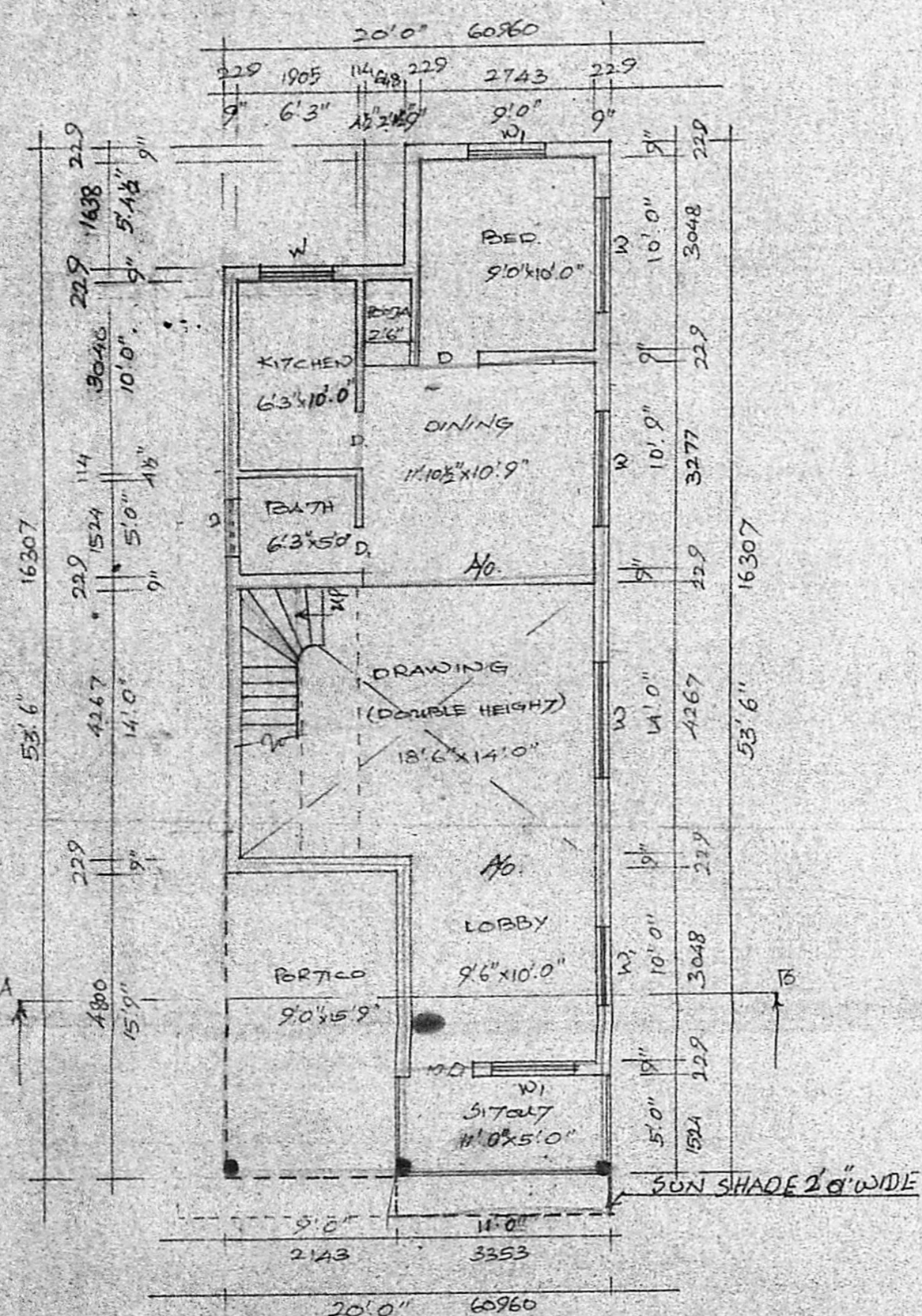

GROUND FLOOR PLAN

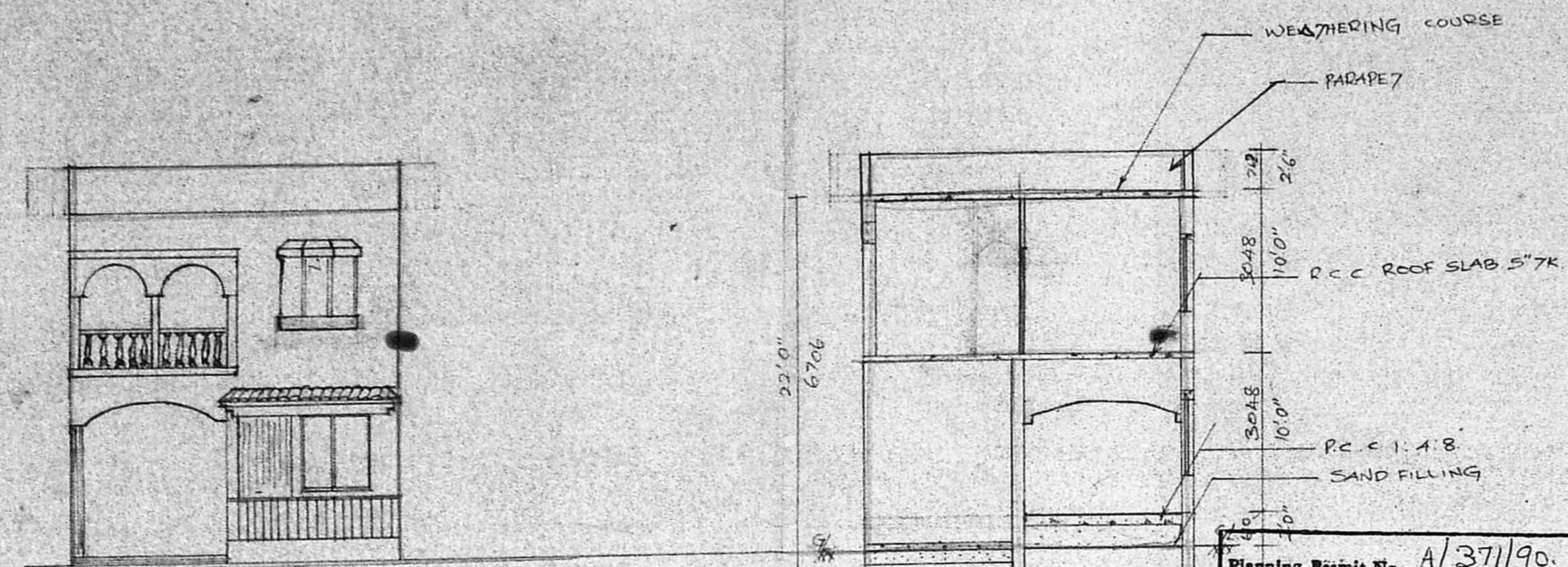
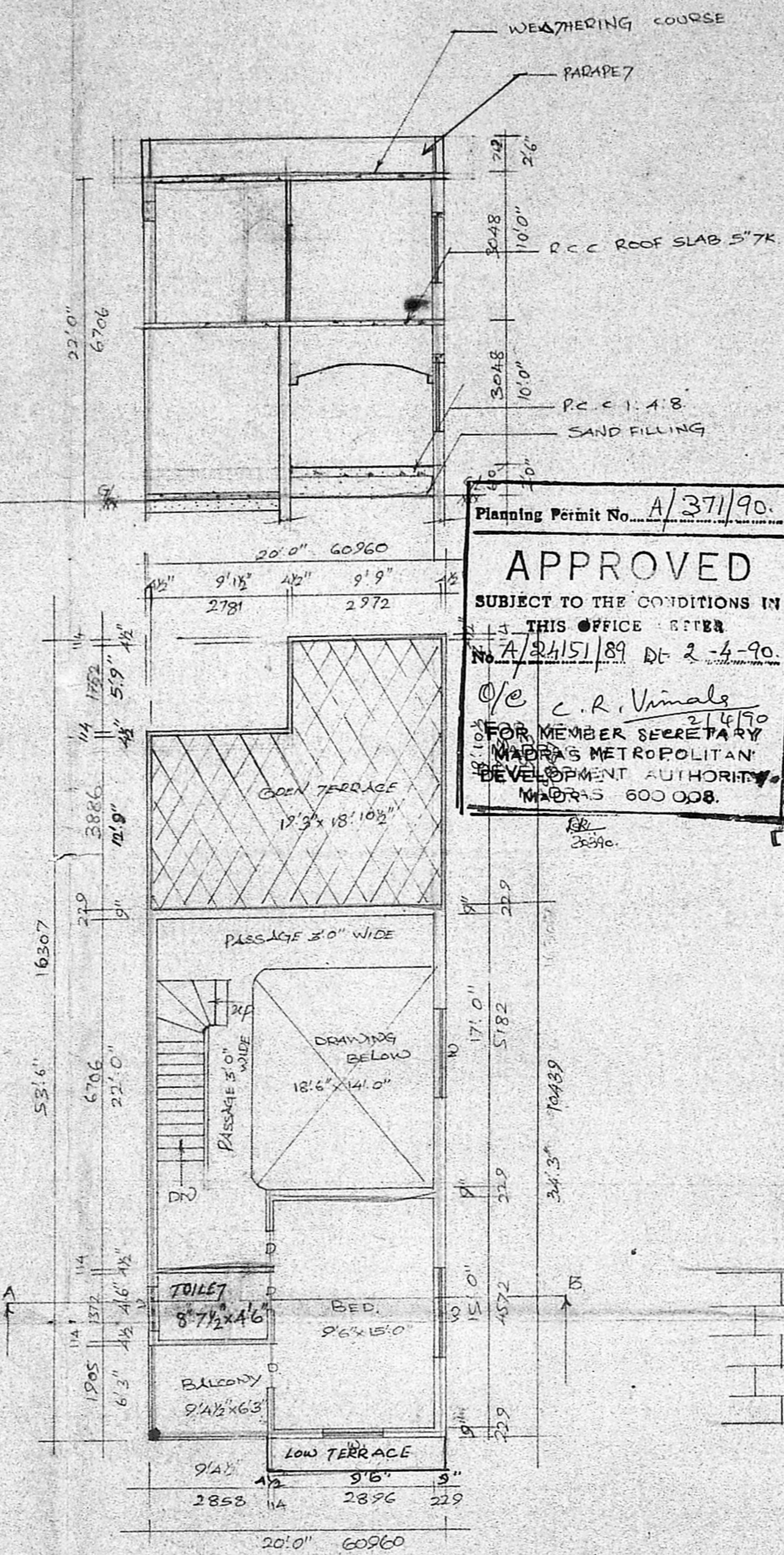

FIRST FLOOR PLAN

Planning Permit No. A/371/90.
APPROVED
SUBJECT TO THE CONDITIONS IN THIS OFFICE LETTER
No. A/24151/89 Dt. 2-4-90.
C. R. Vimala
FOR MEMBER SECRETARY
MADRAS METROPOLITAN
DEVELOPMENT AUTHORITY
MADRAS 600 008.

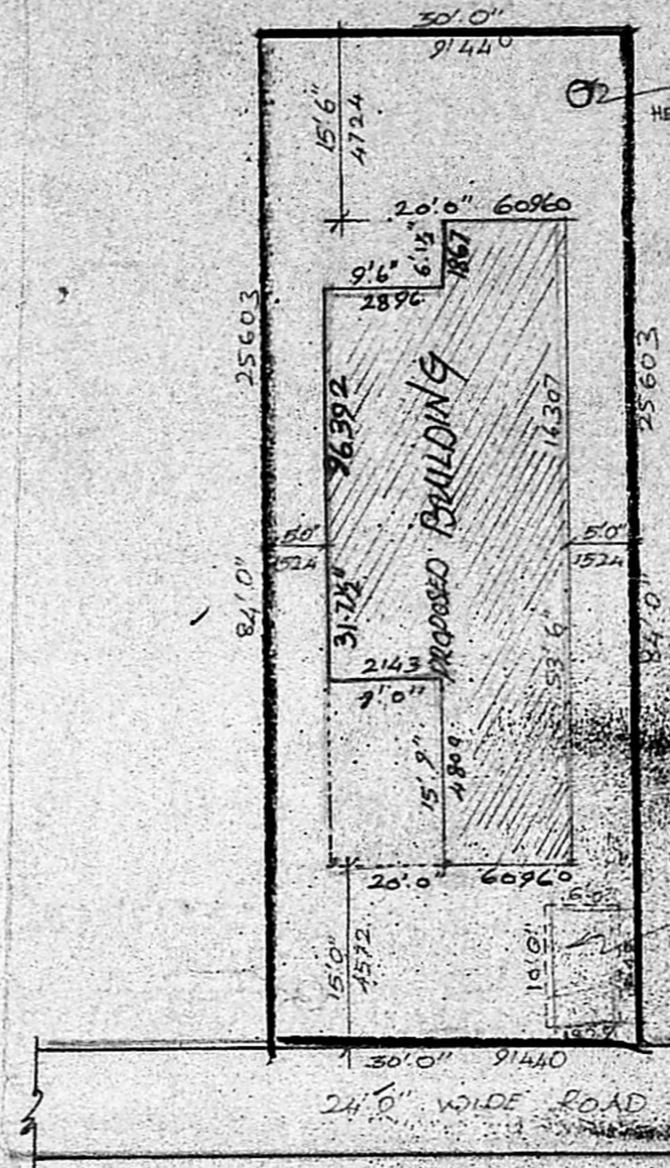

SITE PLAN SCALE: 1:16.0

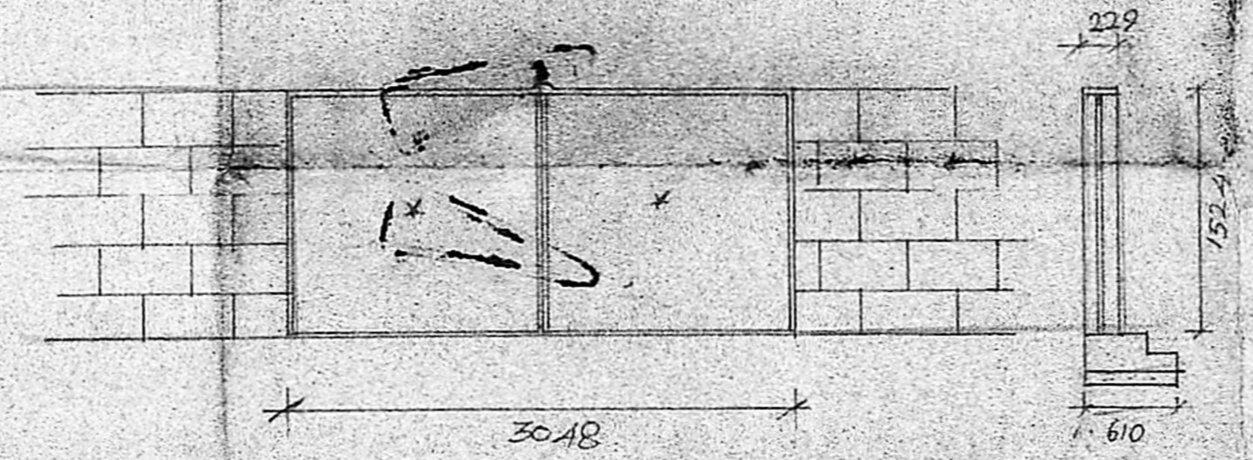

GATE DETAIL

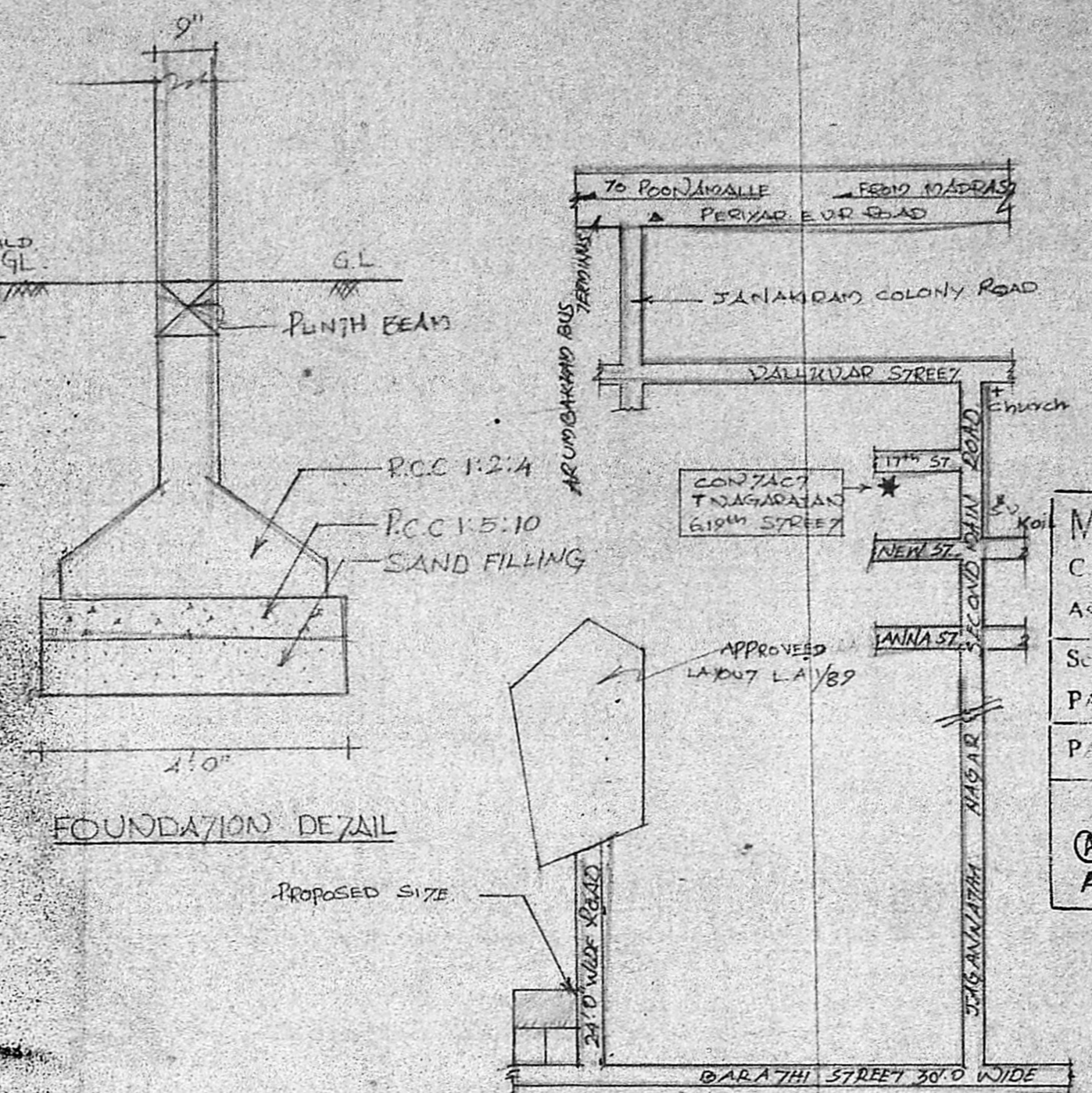

FOUNDATION DETAIL

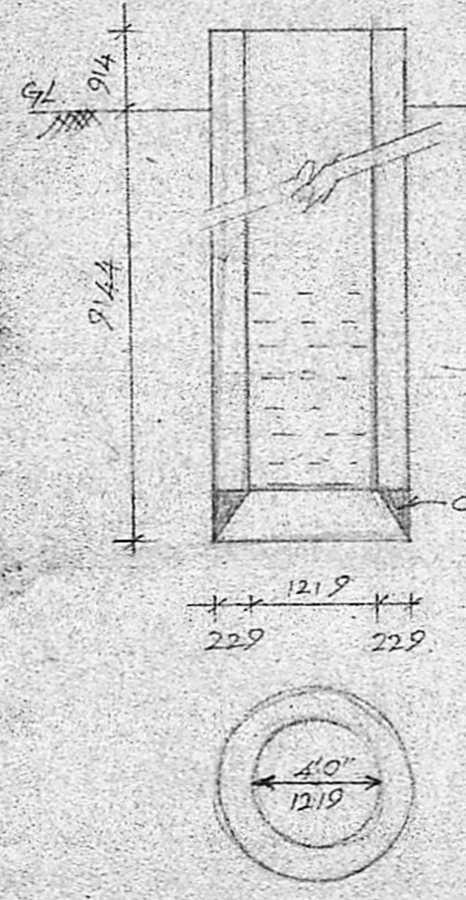

WELL DETAIL

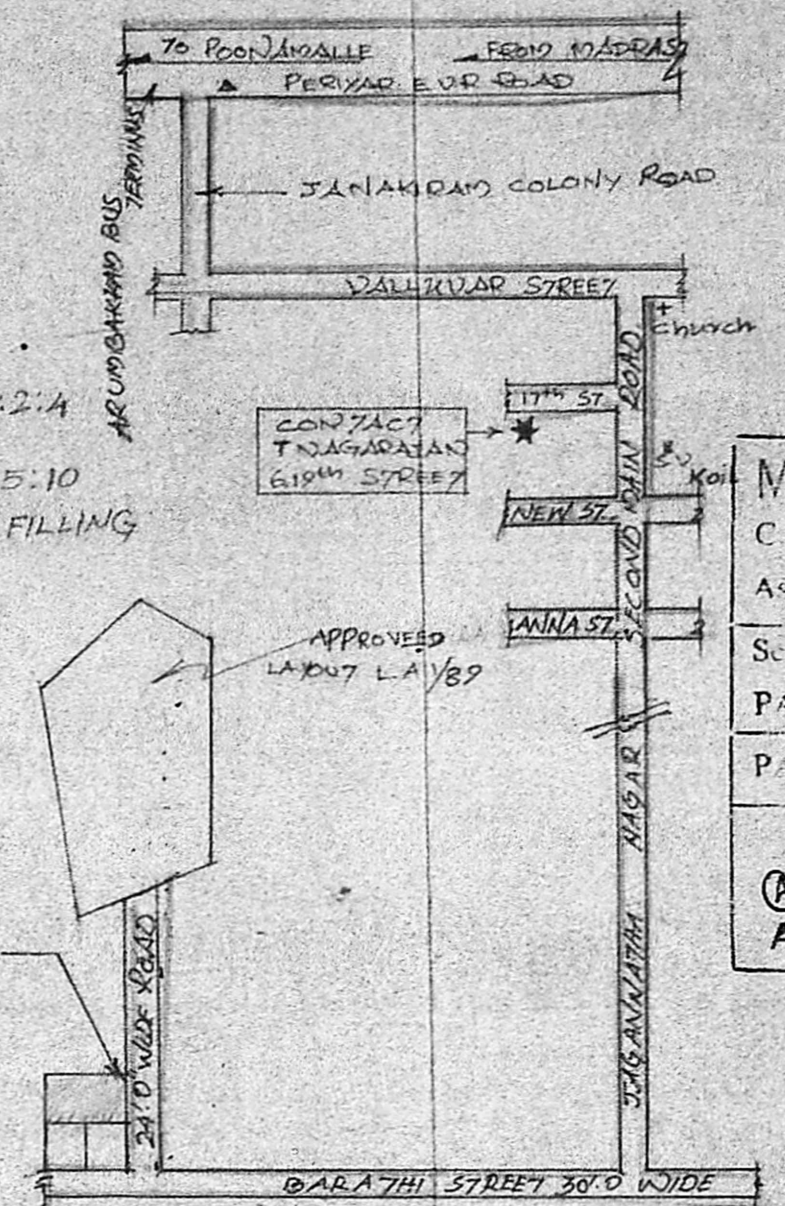

KEY PLAN SCALE: N.T.S

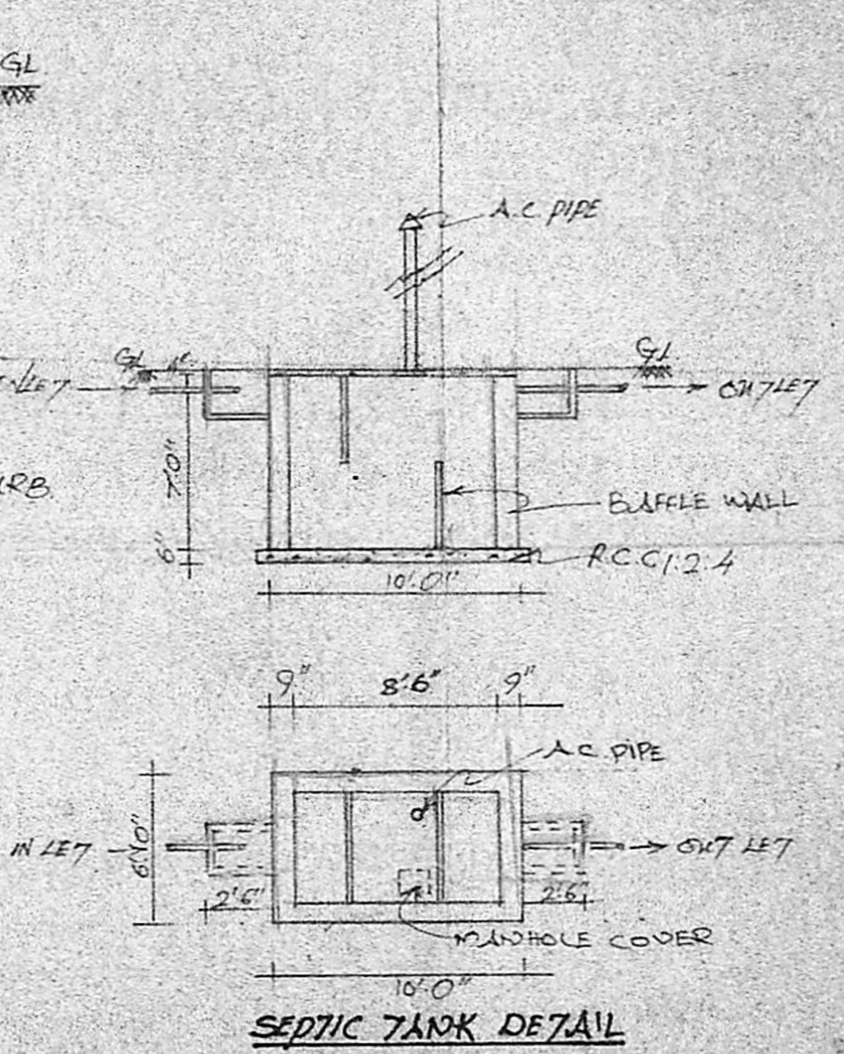

SEPTIC TANK DETAIL

MMDA FILE NO. /
C.No. A/24151/89
Approved
PART I
PART II
A.B. D.P.

PROPOSED BUILDING IN
PLOT No: 9 BHARATHI STREET AT
KOYAMBEDUR VILLAGE ARUBATHUR TOWN
SHIP OF R.S. No: 9/3

FOR MR. SUNDARAM.

SPECIFICATION
FOUNDATION: By R.C.C FOOTINGS
WITH 1:2:4 MIX
BASEMENT: WITH R.C.C 1:1.8 MIX
AND FINISHING WITH C10:5
SUPERSTRUCTURE: WITH COLUMNS & BRICK
ROOF & SLAB: WITH R.C.C 1:2:4 MIX
TO 5" TH.
WEATHERING COURSE: BRICK JELLY
CAND WITH L.M 1:3 BELLOW
TWO LAYERS OF P. TILES.

JOINERY
P.D.: MAIN DOOR. 1067 x 2134
D: DOOR. 914 x 2134
D₁: DOOR. 762 x 2134
W: T. WOOD WINDOW. 1829 x 1372
W₁: T. WOOD WINDOW. 1219 x 1372
V: VENTILATOR. 1219 x 609

G. FLOOR AREA. 855.00 SFT.
F. FLOOR AREA. 685.00 SFT.
TOTAL. 1540.00 SFT.

PROPOSED COLOR SHOWN
SITE COLOR SHOWN
ROAD COLOR SHOWN.

SCALE 1:8'0" DATE
REVISED ON 1-12-89.

G. Sundaram
S. Yuvarani S. Yuvarani
OWNER

V. Srinivasulu
Asst. Executive Engineer (Road)
Consulting Civil Engineer.
REGD No. 270.
CLASS I LICENSED SURVEYOR
CORPORATION OF MADRAS
No. 60, Valluvar Road,
ARUMBAKKAM. MADRAS-100
LICENSED SURVEYOR

ARCHITECT'S
K.R.F ASSOCIATES
ARCHITECTS & ENGINEERS
162, LANG VIEW ROAD,
WEST BAMBALAM MADRAS 600 033
PHONE: 422836.